

*Shannon view of the  
Merriwa River.*

*New South Wales Dec. 1850.*

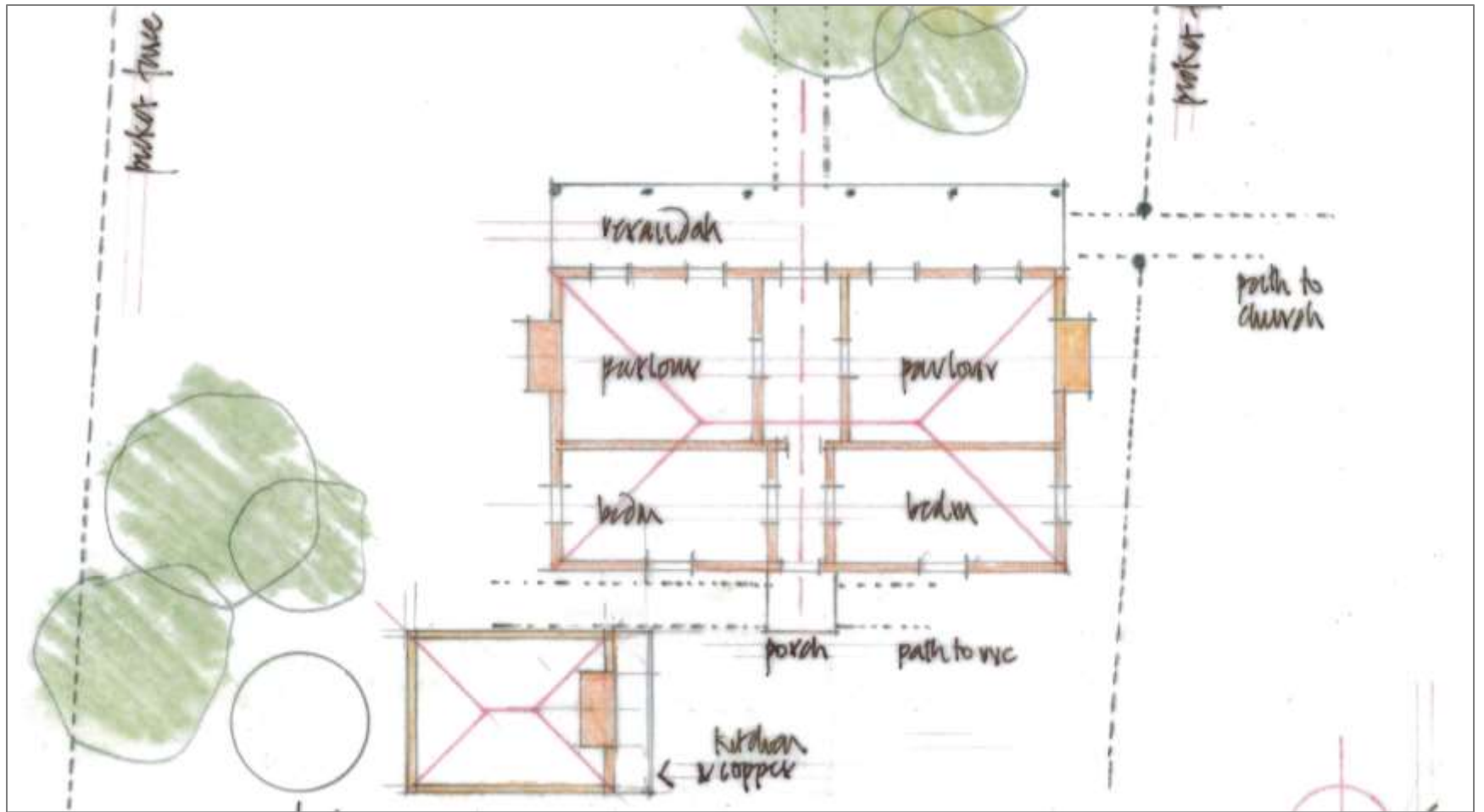











MANUFACTURERS  
OF GENTS CLOTHING  
AND HATTING

ALL ITS BRANCHES

WAREHOUSE

WITH HOT SPOT WITH T...

ALL NEW PUNCH

WASHING  
DRESSING  
MATERIALS  
KITCHENS  
WALLS  
GARDENS  
ROADS  
RIVERS  
LAKES  
WATER  
WORKS  
CITY







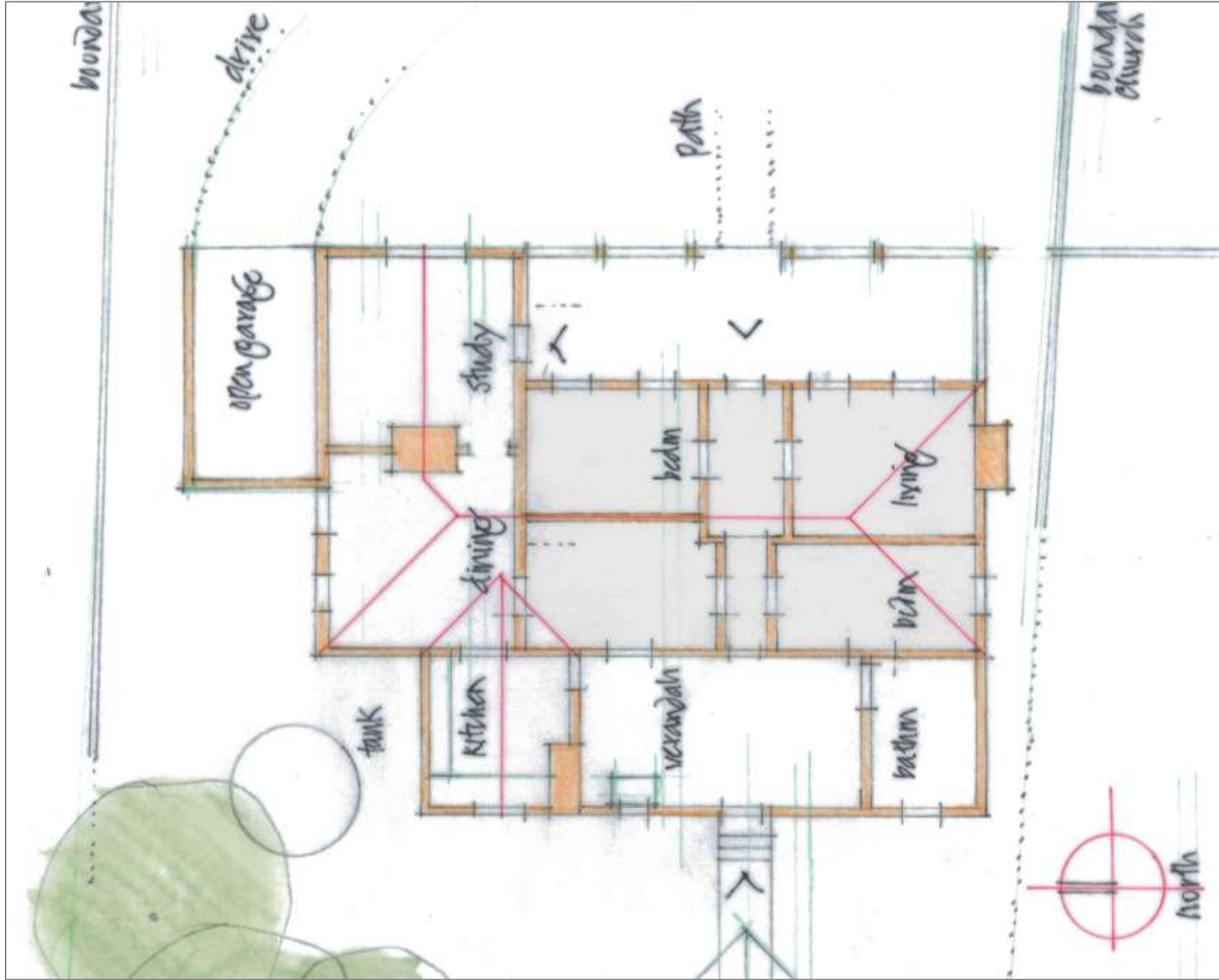



















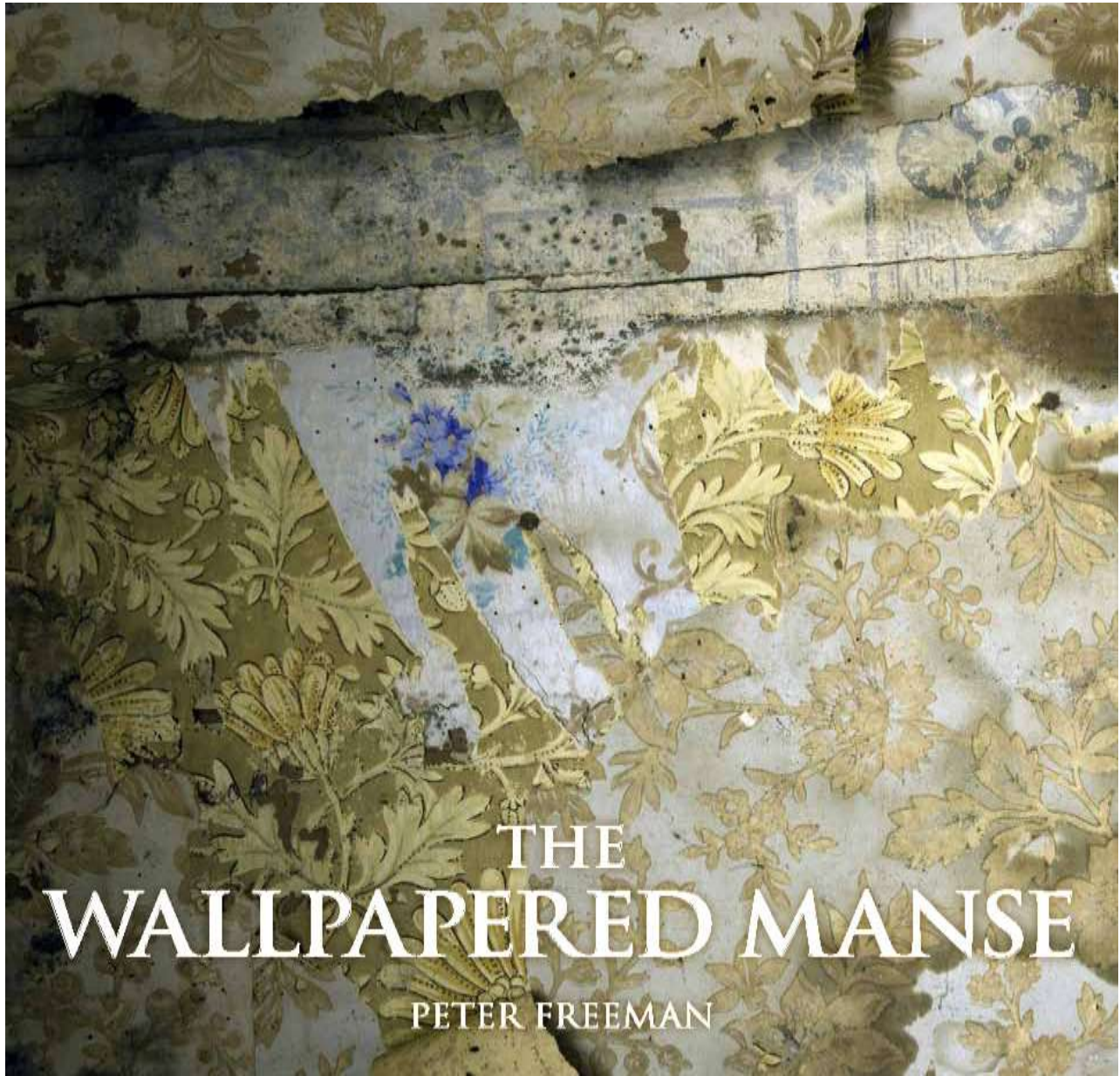

THE  
WALLPAPERED MANSE

PETER FREEMAN

no. 27  
brick  
residence

29 EVANS STREET • MOKUSA  
LANDSCAPE PLAN • FRONT AREA  
SCALE 1"=100' MARCH 01/11 PFCATP

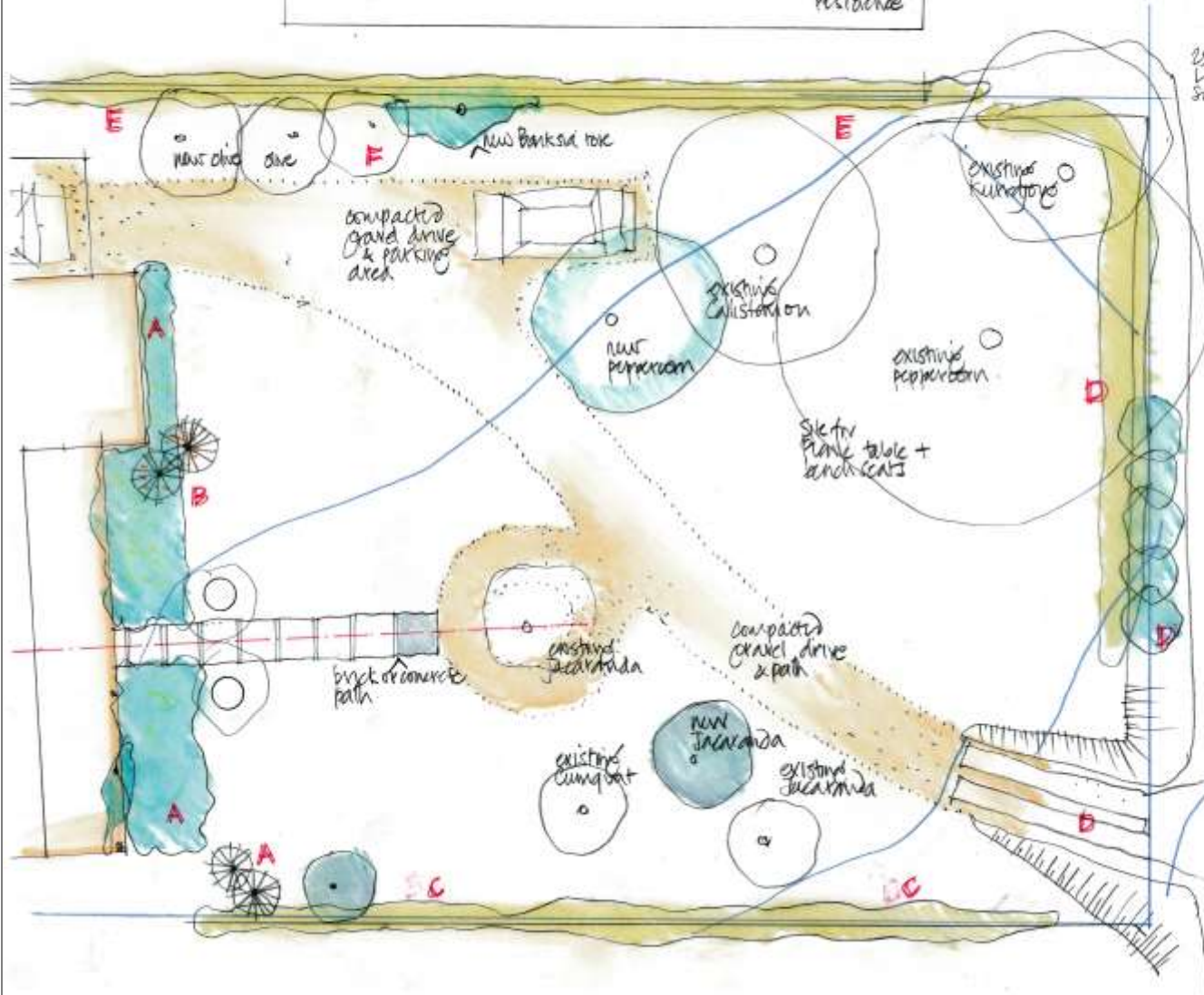

- A** Cluster adjacent SE corner next to *Asparagus* bed. Extend in front of 1920 brick home down climber to SE veranda post
- B** New bed planting to include salvia, *Polygala*, lavender, stocks + Red hot poker at SE veranda
- C** Stone wires along the church boundary or wire mesh. Plant *R. Filipis* Kirtgate climbing rose
- D** Bring *Asparagus* planting across front boundary. Plant 5/6 star Jasmine across slope below *Asparagus*
- E** Wire mesh addition to existing palings fence. Plant *Hamamelis* climber (white/purple)